

Jürg Hochweber

Faszination Gitarre

Solostücke für Gitarre

www.hochweber.ch

„Faszination Gitarre“

Inhalt / Content

<i>Titel</i>	<i>Seite</i>
Was wir lieben / What We Love	01
Zwischen den Zeilen / Between the Lines	02
Good News	03
Aussicht / View	04
Deep Inside	05
VIP Rock	06
Glanz / Brilliance	07
Pentachords	08
Kurzbesuch / Flying Visit	09
Rock Fieber / Rock Fever	10
Wandertrieb / Roving Spirit	11
Rotkäppchens Lieblingswolf / Little Red Riding Hood's Favourit Wolf	12
Liebäugeln / Ogling	14
Tremolo	15
Zoff im Nirvana / Quarrel in Nirvana	16
World Wide Waltz	18
Wolkenlos / Cloudless	19
Irgendwo / Anywhere	20
Guitare Intime	21
in der Schwebe / in Abeyance, Undecided	22
Growing	24
Samba Simba	25
Rumba	26
My Thriller	27
Spray	28
Volldampf / Full Power	30
Doppelspiel / Double-Cross	31
Rock Favorit	32
Jazzy	33
Bossa Queen	34
Red Monster Rock	36
Die Rache des Sündenbocks / The Revenge of the Scapegoat	38
Blues	42
Bossa Nova	43

Was wir lieben

(What We Love)

Jürg Hochweber

Zwischen den Zeilen

Between the Lines

Jürg Hochweber

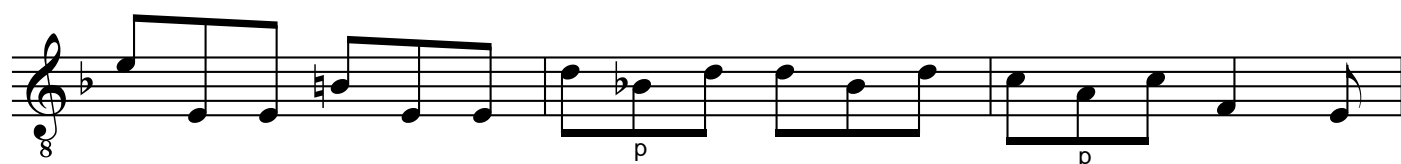
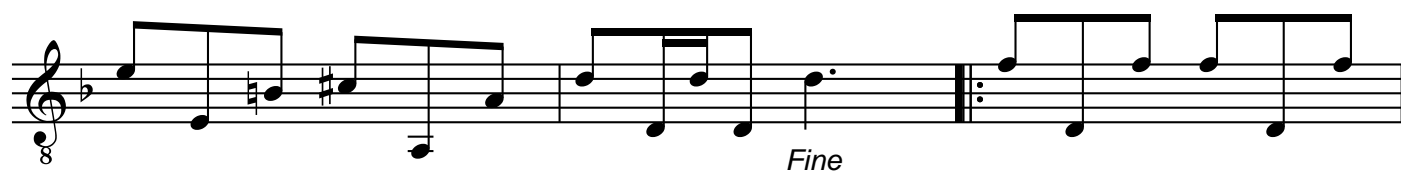

Good News

Jürg Hochweber

The main score consists of seven staves of music in G major (one sharp) and 8/8 time. The chords are: Em, A, Em, Em, A, Em, Em, A, D, A, Em, A, Em, Em, A, D, A, C, D, Em. The music features various rhythmic patterns, including eighth and sixteenth notes, and includes fingerings (1, 2, 3) and a '3' marking above a triplet. There are asterisks (*) above some chords, likely indicating barre positions. The piece concludes with a double bar line and a '1)' marking.

1) Der letzte Takt kann ersetzt werden durch folgende 4 Takte:
1) the last measure may be replaced by the following 4 measures:

An alternative ending consisting of four measures of music in G major, 8/8 time. The first measure is a quarter note G. The second measure is a quarter note A. The third and fourth measures are eighth-note triplets: G-A-B and G-A-B. The piece ends with a double bar line.

Aussicht (View)

Jürg Hochweber

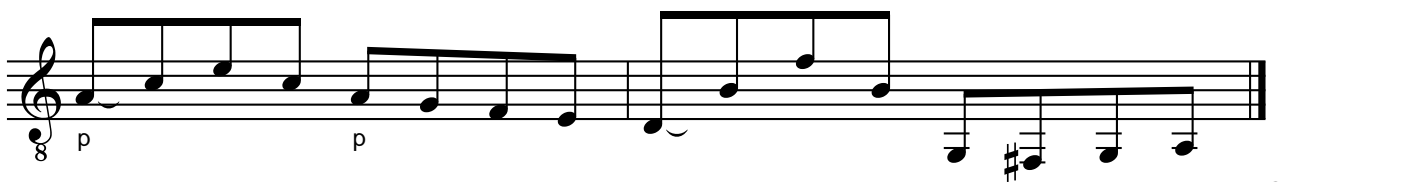
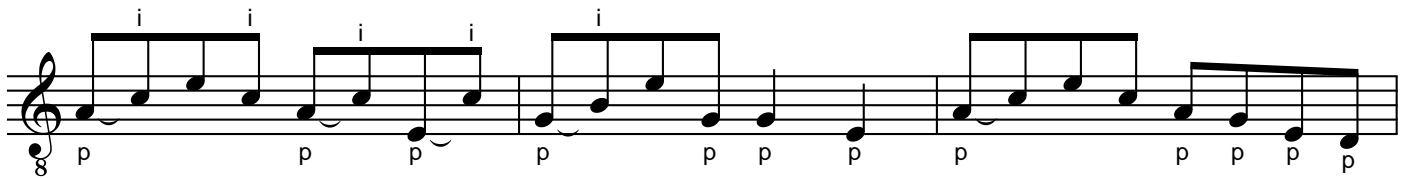
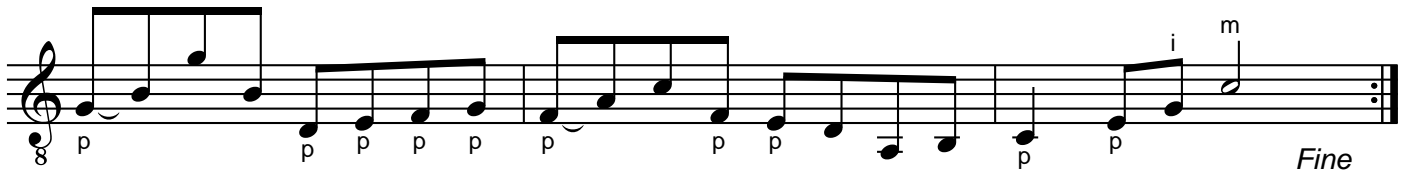
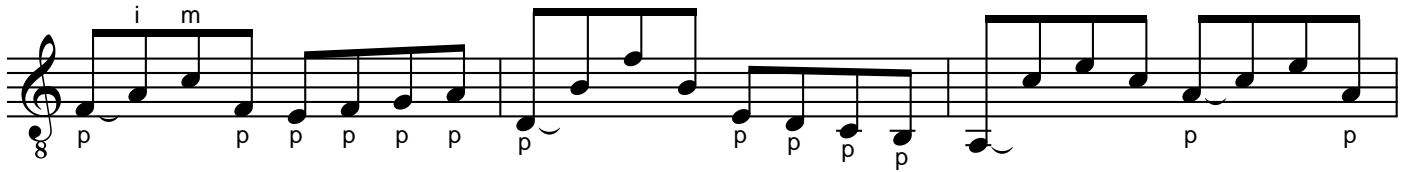
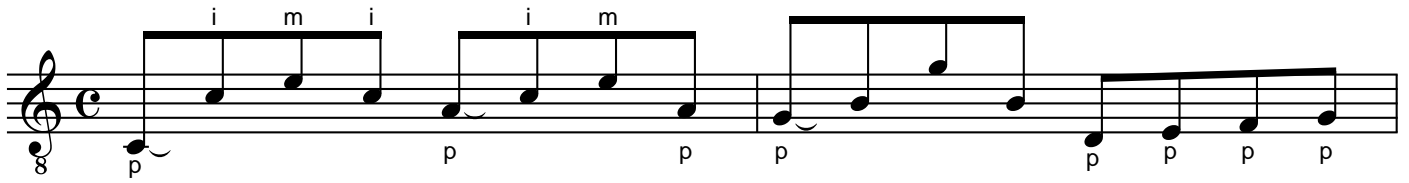

Deep Inside

Jürg Hochweber

 (Swing)

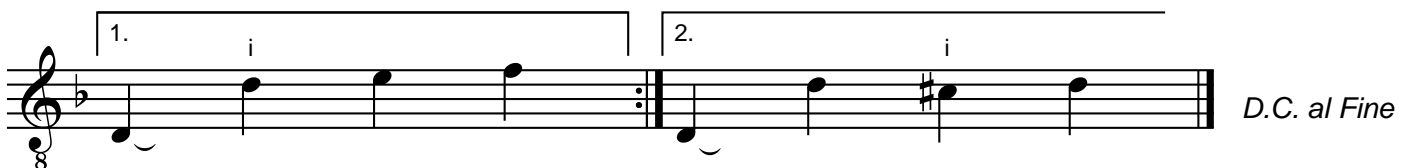
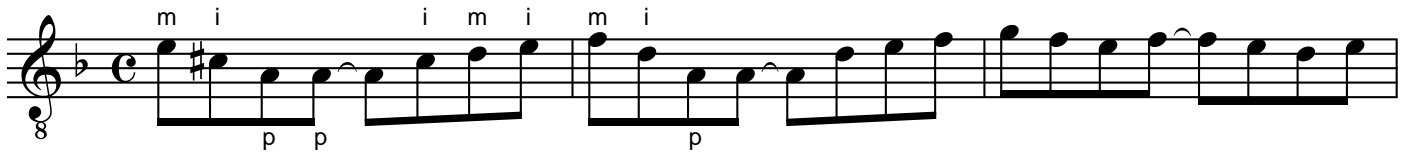

VIP-Rock

Jürg Hochweber

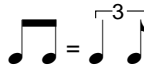
 (Swing)

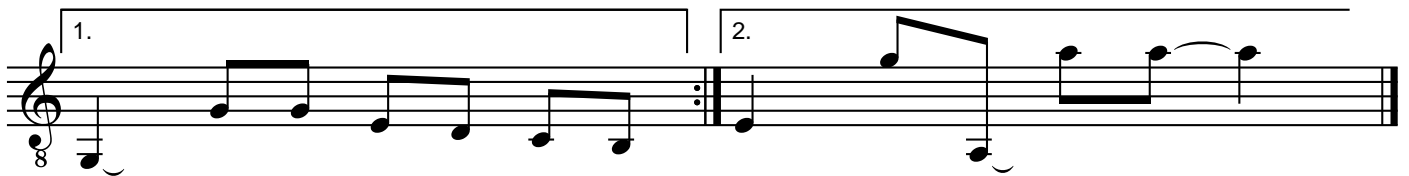

Glanz

Brilliance

Jürg Hochweber

quiet / ruhig

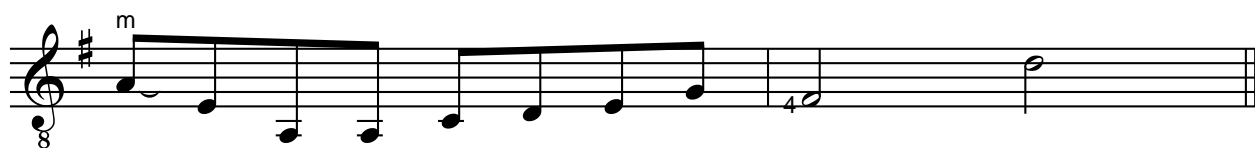
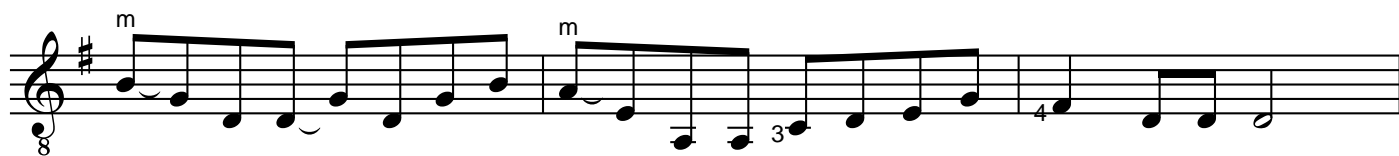
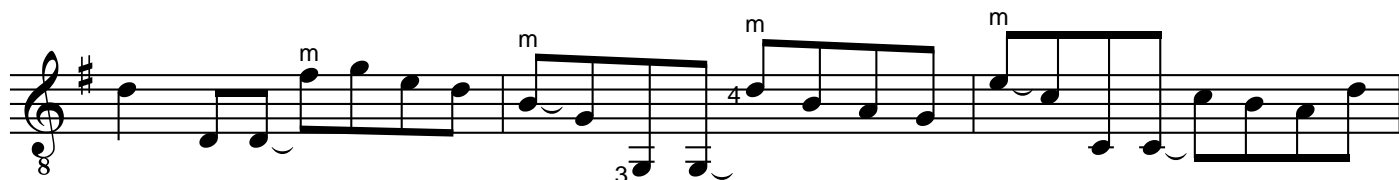

D.C. al Fine

Pentachords

Jürg Hochweber

Kurzbesuch / Flying Visit

Jürg Hochweber

Rock-Fieber

Jürg Hochweber

Kann auch swingend gespielt werden !

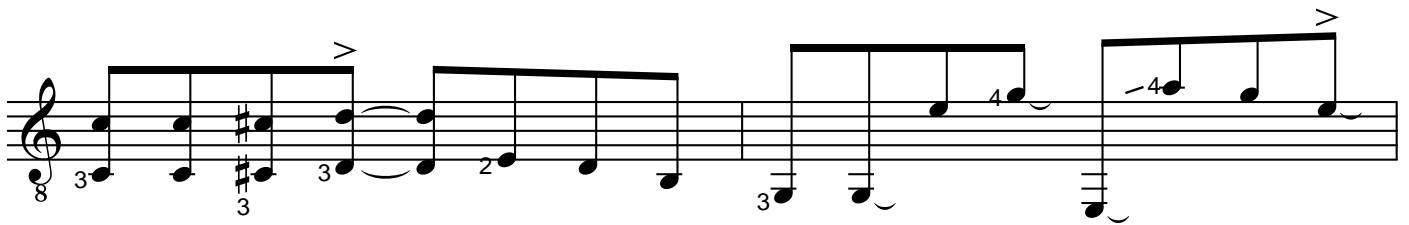
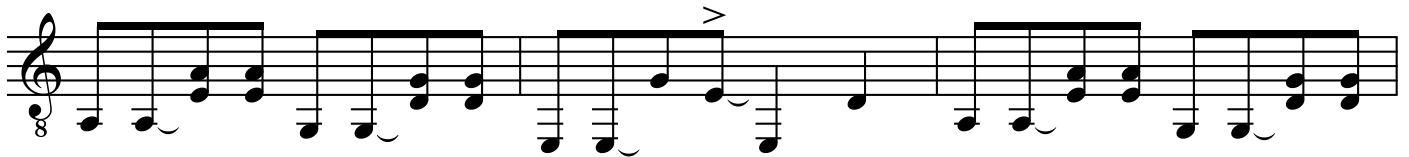

D.C. al Fine

Wandertrieb

(Roving Spirit)

Jürg Hochweber

Rotkäppchens Lieblingswolf

(Little Red Riding Hood's Favourite Wolf)

Jürg Hochweber

Liebäugeln (Ogling)

Jürg Hochweber

8 p p p p p p p p p p p p p p p

8 p p 2 p p p p p p p p p p

8 p p p p p p p p p p p p p p p

8 p p p p p p p p p p p p p p p

8 p p p p p p p p p p p p p p p

8 p p p p p p p p p p p p p p p

8 p p p p p p p p p p p p p p p

8 p p p p p p p p p p p p p p p

8 p p p p p p p p p p p p p p p

Tremolo

Jürg Hochweber

Variation:

Zoff im Nirwana

(Quarrel in Nirvana)

Jürg Hochweber

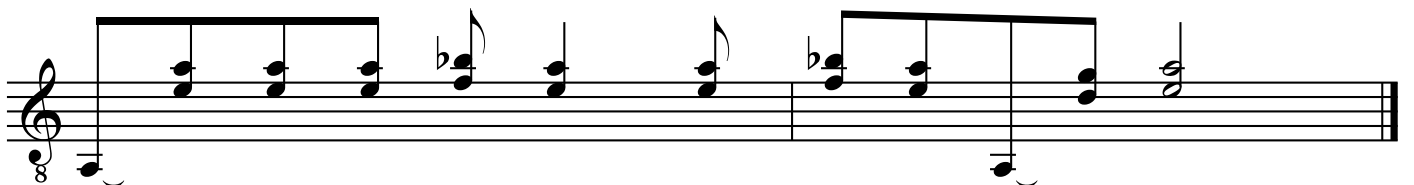

World-Wide-Waltz

Jürg Hochweber

× = Percussion

D.S. al Fine

In den Wolken

Jürg Hochweber

i *m* *i* *m*

Fine

D.C. al Fine

Irgendwo

Jürg Hochweber

D.S. al Fine

Guitare Intime

(Capo = III recommended)

Jürg Hochweber

In der Schweb

(in abeyance, undecided)

Jürg Hochweber

ruhig / quiet

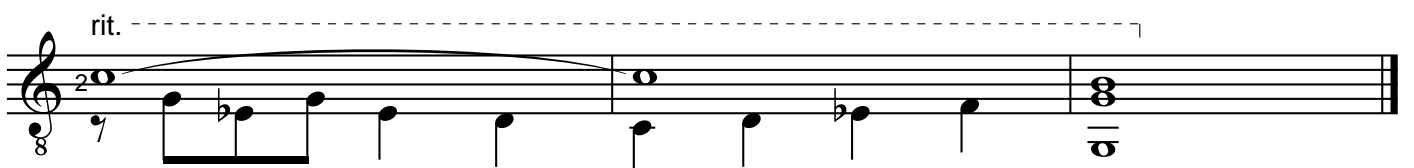
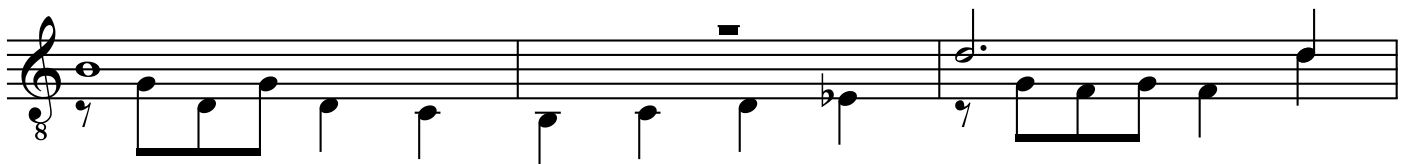
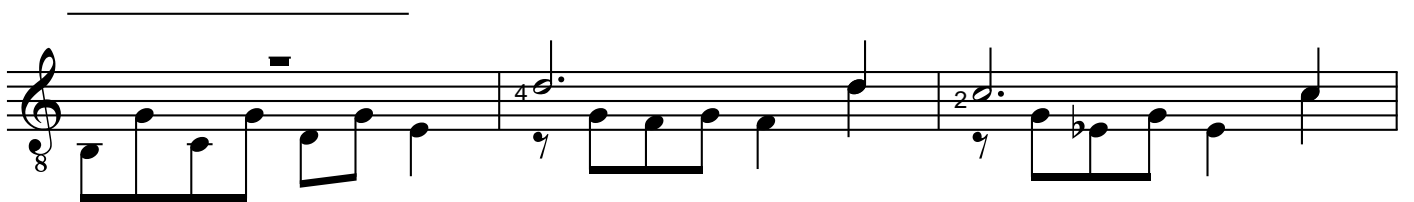
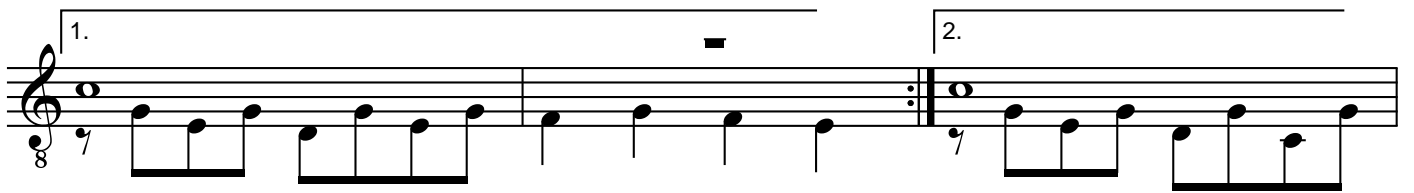
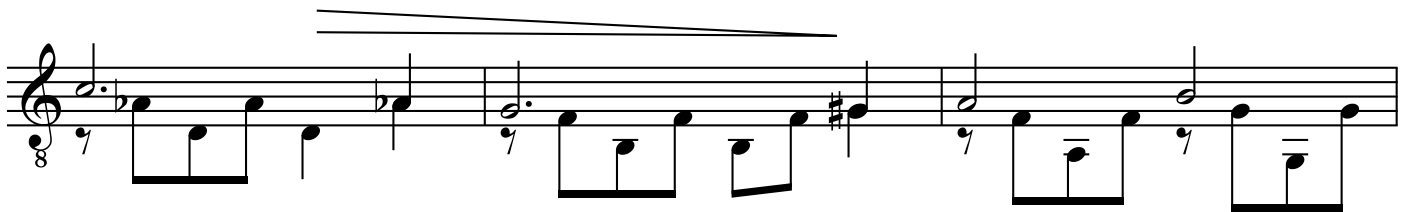
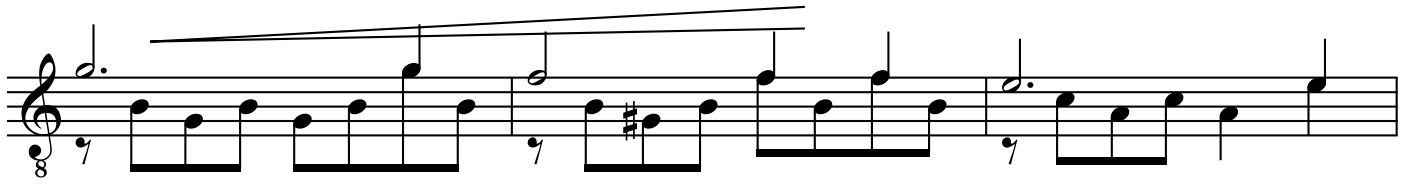
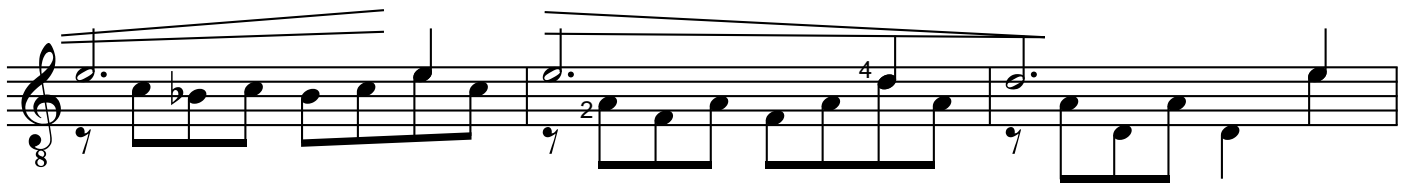

Growing

Jürg Hochweber

lento

Samba-Simba

Jürg Hochweber

Rumba

Jürg Hochweber

Fine

D.S. al Fine

My Thriller

Jürg Hochweber

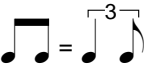
 (Swing)

1. 2. 3.

1. 2.

3. 3.

p

Spray

Jürg Hochweber

Volldampf / Full Power

Jürg Hochweber

Doppelspiel (Double-Cross)

Jürg Hochweber

8

8

8

8

8

8

8

8

8

rit.

D.C. al Fine

Rock Favorit

Jürg Hochweber

Fine

D.C. al Fine

Jazzy

Jürg Hochweber

Bossa Queen

Jürg Hochweber

Bossa Nova

Red Monster Rock

Jürg Hochweber

(Pitch Bend)

Die Rache des Sündenbocks

(The Revenge of the Scapegoat)

Jürg Hochweber

- Staff 1: Chordal accompaniment in 8/8 time.
- Staff 2: Melodic line in 8/8 time.
- Staff 3: Melodic line in 6/4 time, ending with an 'a' (accents) and 'p' (piano) marking.
- Staff 5: Melodic line in 6/4 time, with 'a' and 'p' markings.
- Staff 6: Chordal accompaniment in 6/4 time.
- Staff 7: Melodic line in 6/4 time.
- Staff 8: Melodic line with fingering (1, 4, 1) and a circled 2.
- Staff 9: Melodic line with fingering (1, 4, 4, 2, 1, circled 2, 1) and a circled 1.

Percussion

Blues

Jürg Hochweber

 (Swing)

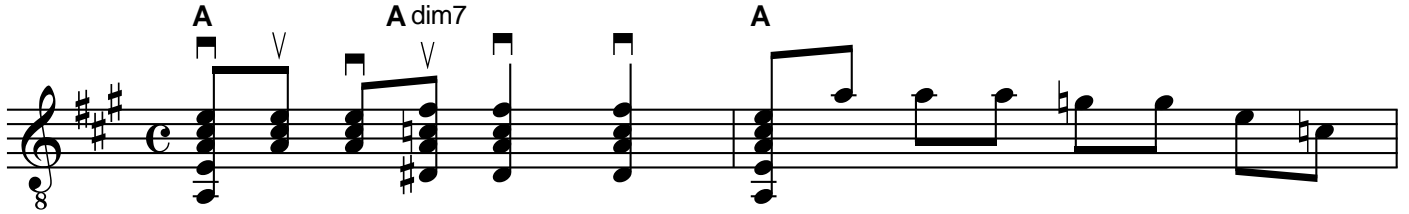

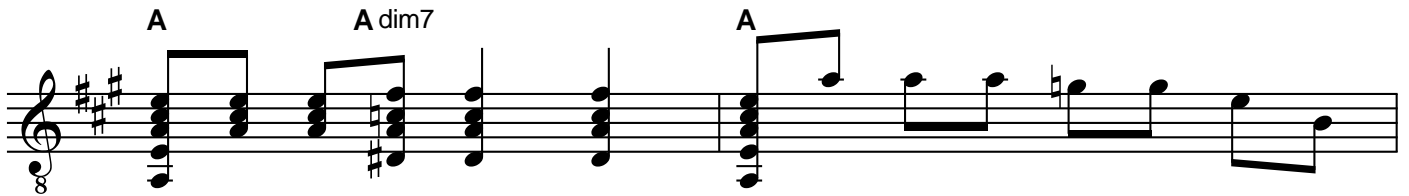

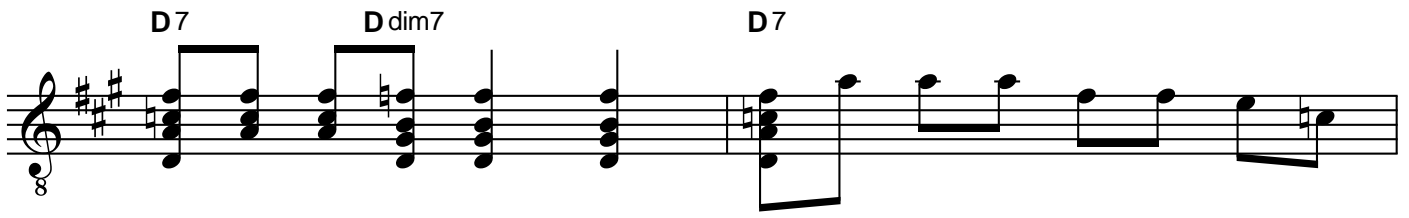

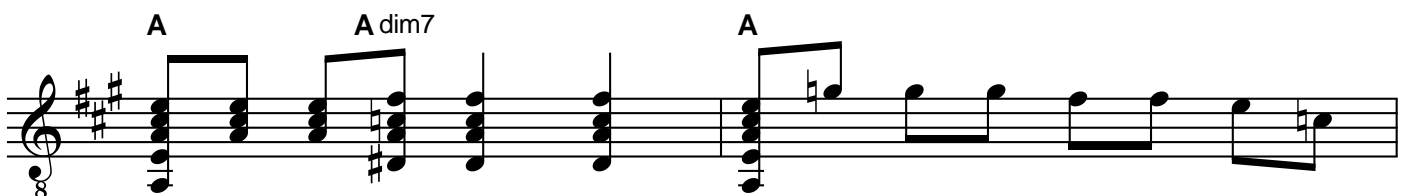

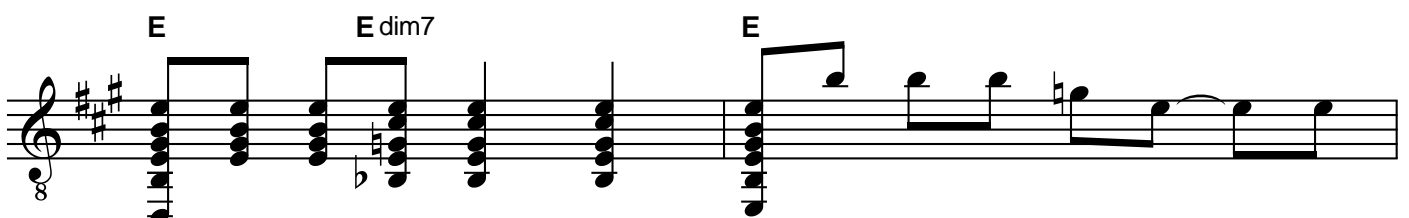

Bossa Nova

Jürg Hochweber

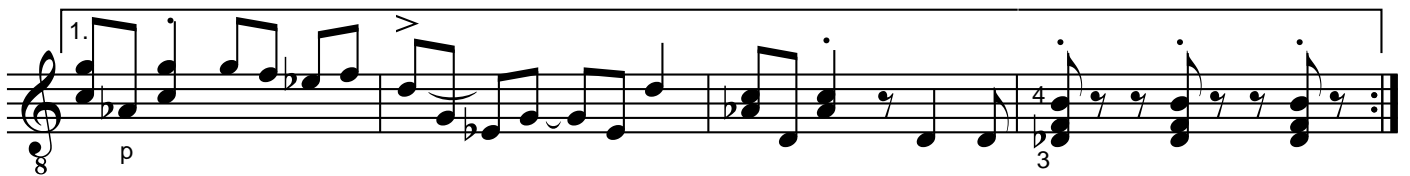

More Books by Jürg Hochweber:

Stufe, Level	Werk, Book	Seite Pages	Jahr Year
schwer / difficult	Finger-Übungen gegen die Gitarre Finger-Exercises Against the Guitar. <i>Coming soon</i>		2022
mittel / intermediate	"Trios for 2 Violins + Cello"	24	2022
mittel / intermediate	"Violin + Guitar" Vol. 1 , Vol. 2	24	2021
mittel / intermediate	"Easy Flamenco, Duet Version"	34	2021
leicht / easy	"Gitarren-Zauber" / "Guitar-Magic"	44	2020
mittel-schwer / advanced	«Ukulele in Action 2» , 14 ukulele solos	28	2020
leicht / easy	«Drillinge» , 12 easy guitar trios	72	2019
leicht / easy	«Gitarre für Schlaue» / «Guitar For Smart People»	30	2019
mittel / intermediate	«Acoustic Rock Guitar»	30	2019
leicht / easy	«Ukulele in Action 1» , 17 Solos	26	2018
leicht / easy	"Jugend- und Kinderlieder"	20	2017
mittel / intermediate	«Duette» pdf	45	2016
sehr leicht / very easy	«Die ersten Gitarrentricks» / «First Guitar-Tricks»	42	2010
leicht / easy	«Wir starten durch» / "We Take Off" pdf	30	2009
mittel-schwer / advanced	«Faszination Gitarre» pdf	44	2008
leicht-mittel / intermediate	« Fingerspiele » / « Fingergames »	48	2007
leicht / easy	«Leichte trad. Lieder zum Begleiten»	44	2007
sehr leicht / very easy	«Erste Schritte / <i>First Steps</i> »	20	2004
leicht / easy	«Leichte Gitarrenmelodien», mit 2. Git. pdf	20	2004
mittel / intermediate	«Guitar Trends 2» pdf	22	2003
schwer / difficult	«minimal-maximal» pdf	10	2003
leicht / easy	«Gitarren-Duette» pdf	42	2003
leicht / easy	«Guitar Trends 1» pdf	22	2002
leicht / easy	«Easy Flamenco»	18	2001
leicht / easy	«45 trad. Weihnachtslieder» / " <i>Trad.Christmas</i> "	48	2000
schwer / difficult	«Das Arpeggio-Buch für Gitarren-Profis» pdf	42	2000
mittel-schwer / advanced	«Trad. Weihnachtslieder» arrang. für Solo-Guit pdf	18	2000
sehr leicht / very easy	«Petits Jeux pour la Guitare» 1, Combre, C 5844	20	1999
leicht / easy	«Petits Jeux pour la Guitare» 2, Combre, C 5845	18	1999
mittel / intermediate	«Petits Jeux pour la Guitare» 3, Combre, C 5846	20	1999
mittel-schwer / advanced	«Jazzrock-Rockjazz», Combre, C 5848	16	1997
mittel / intermediate	«Gitarrenfiguren»	20	1996
mittel / intermediate	«Guitare Rock Classique», Combre, C 5697	20	1995
mittel / intermediate	«Walzerträume», Schott AV 6119	16	1994
mittel / intermediate	«Wundergitarre»	12	1993
mittel-schwer / advanced	«Anspielungen»	30	1990
schwer / difficult	«Prunkstücke»	30	1989
mittel / intermediate	«Die andere Saite», Band 1	48	1988
mittel- schwer / advanced	«Die andere Saite», Band 2	48	1987

Common Guitar Chords / Häufige Gitarrengriffe

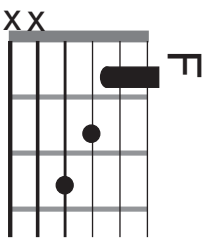

F

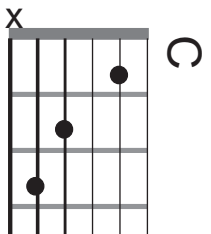

C

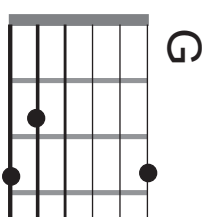

G

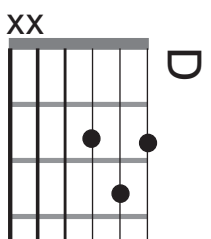

D

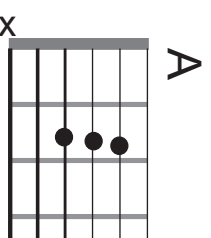

A

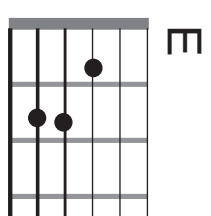

E

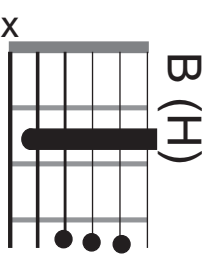

B (H)

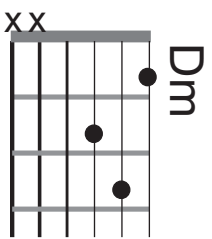

Dm

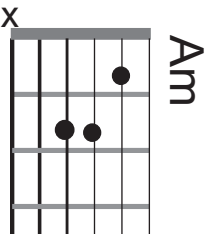

Am

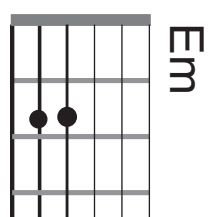

Em

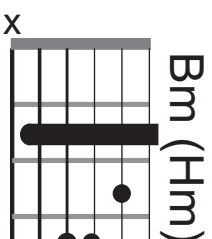

Bm (Hm)

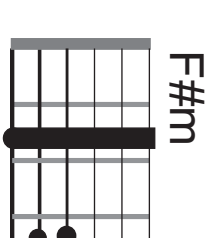

F#m

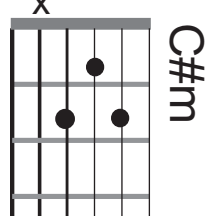

C#m

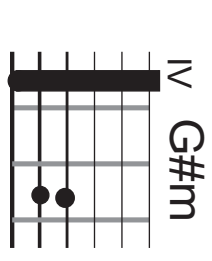

IV G#m

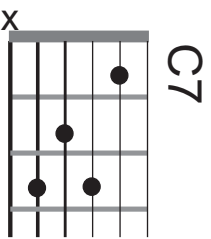

C7

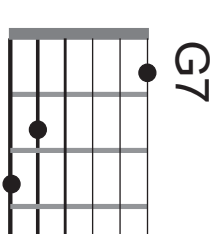

G7

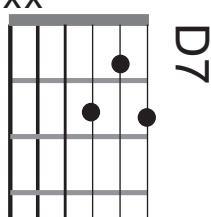

D7

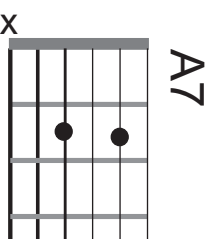

A7

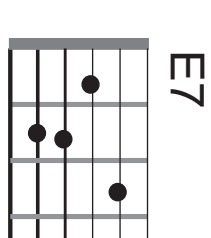

E7

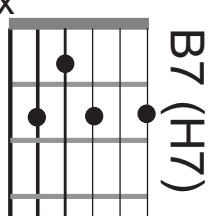

B7 (H7)

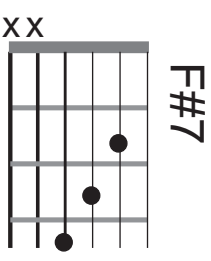

F#7

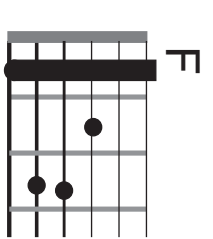

F

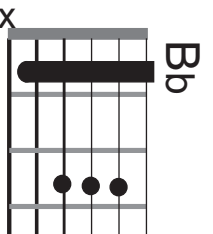

Bb

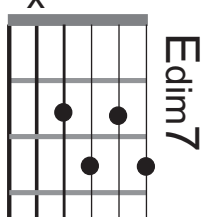

Edim7

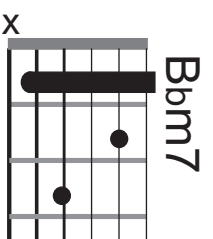

Bbm7

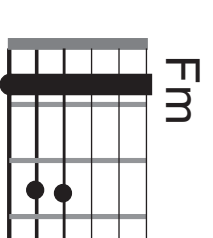

Fm

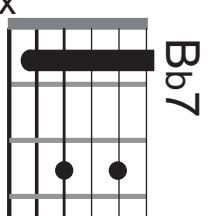

Bb7

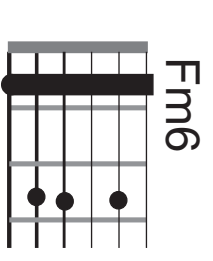

Fm6

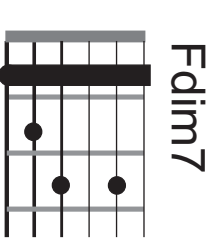

Fdim7

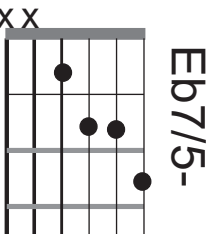

Eb7/5-

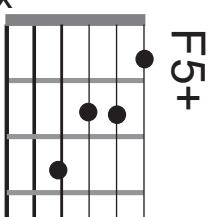

F5+

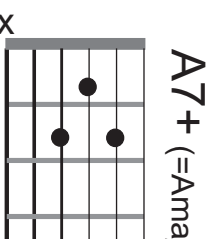

A7+ (=Ama7)

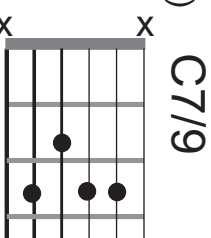

C7/9

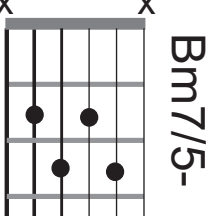

Bm7/5-

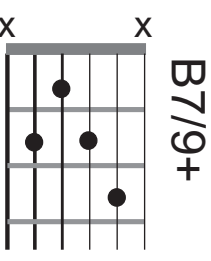

B7/9+

X Diese Saiten sollen nicht mitklingen / Don't play these strings!

Griffbrett / Fretboard

leere Saiten
open strings

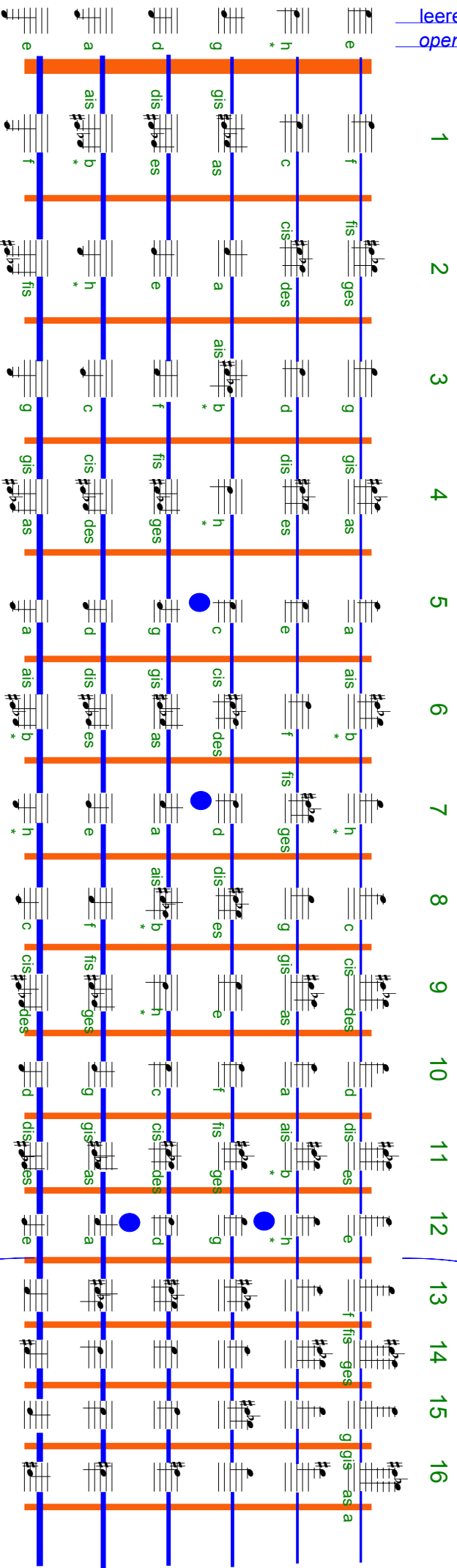

*
english **b** = german **h**
english **b[♭]** = german **b**

fis = f sharp
ges = g flat